Bach*beitung*

Prélude - Sarabande - Gigue

aus der III. Suite für Cello in C- dur BWV 1009

Doppelfassung für 2 Celli

Ernest H. Papier

2000

Bach*beitung*

aus der III. Suite für Cello in C- dur
Doppelfassung für 2 Celli

per la mia carissima tantina cellistissima

Ernest H. Papier
2000

Préludes

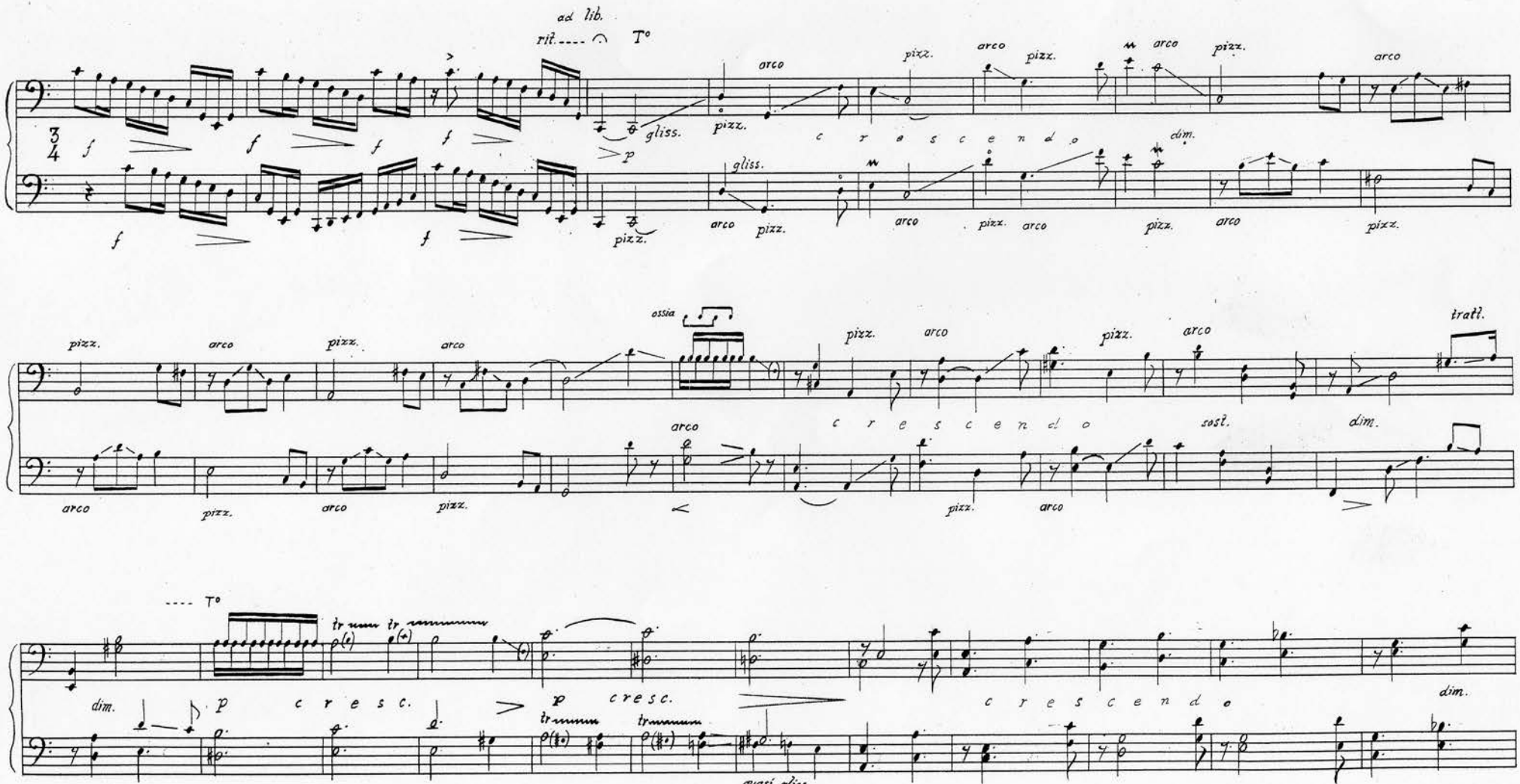

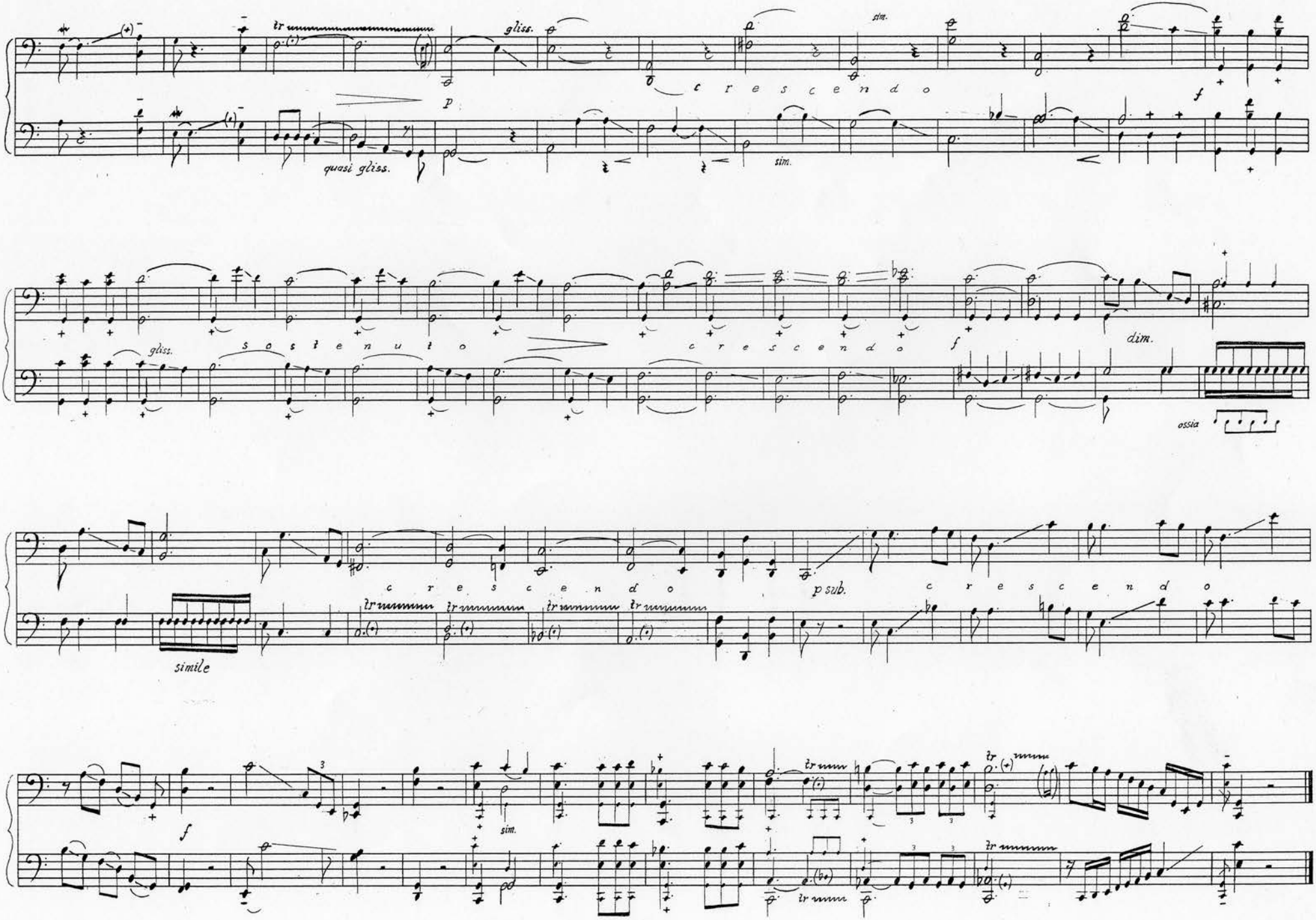
gliss.
sim.
crescendo
p
f
quasi gliss.
sim.
gliss.
sostenuto
crescendo
f
dim.
ossia
simile
crescendo
p sub.
crescendo
f
sim.

Sarabandes

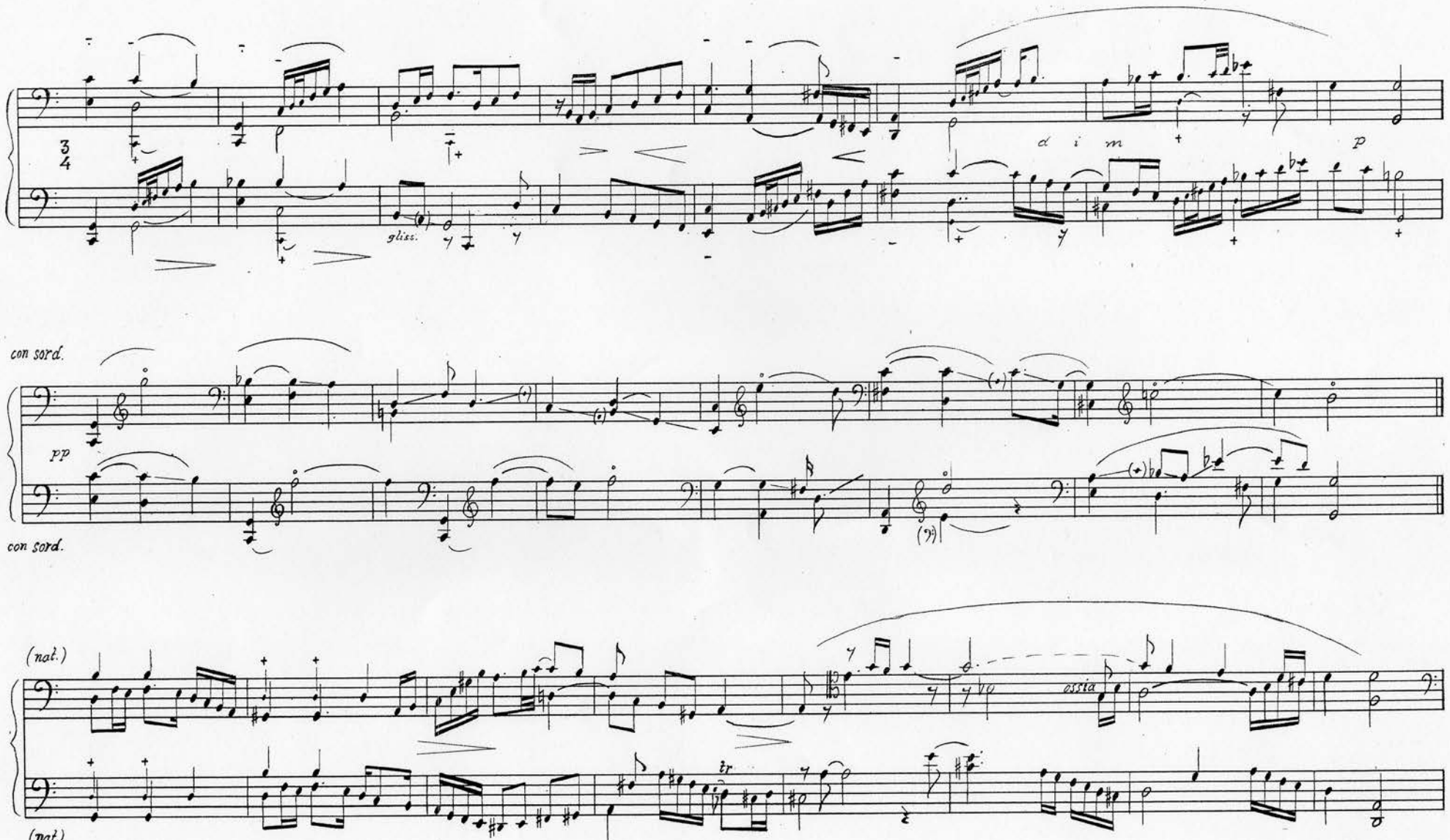

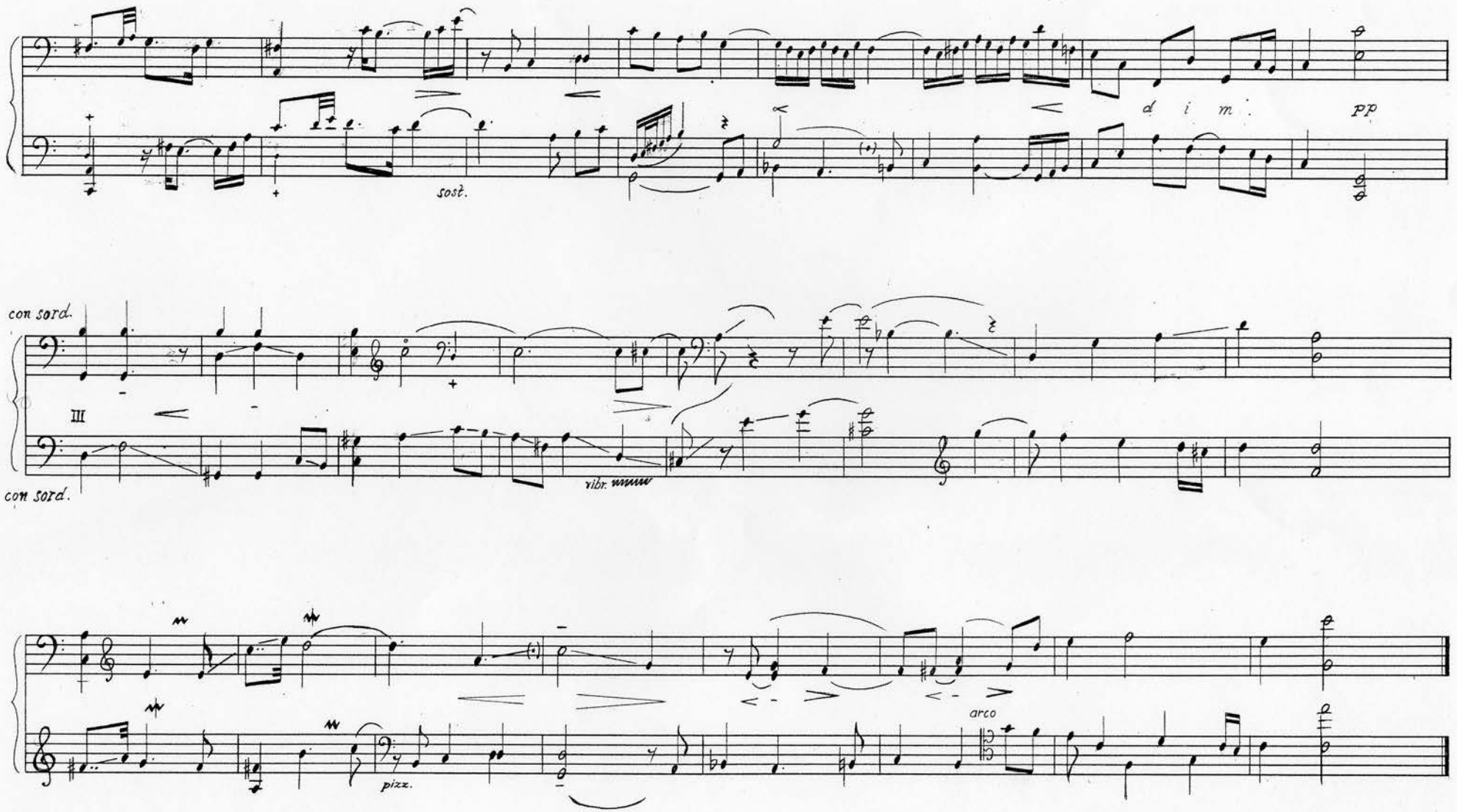
sost.
dim.
pp
con sord.
III
vibr.
con sord.
pizz.
arco

Gigues

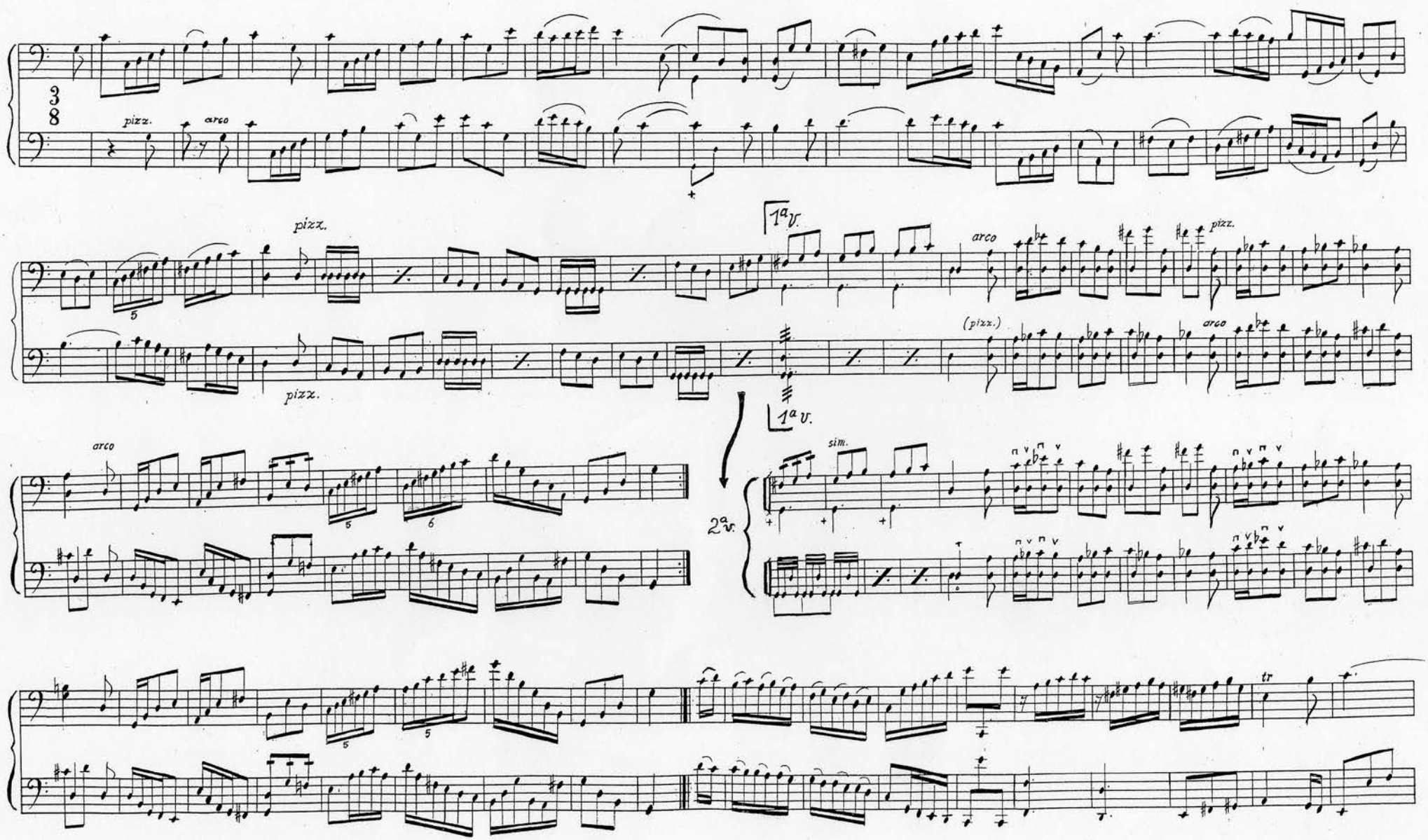
pizz.
arco
pizz.
pizz.
1a v.
arco
pizz.
(pizz.)
arco
1a v.
arco
sim.
2a v.
tr

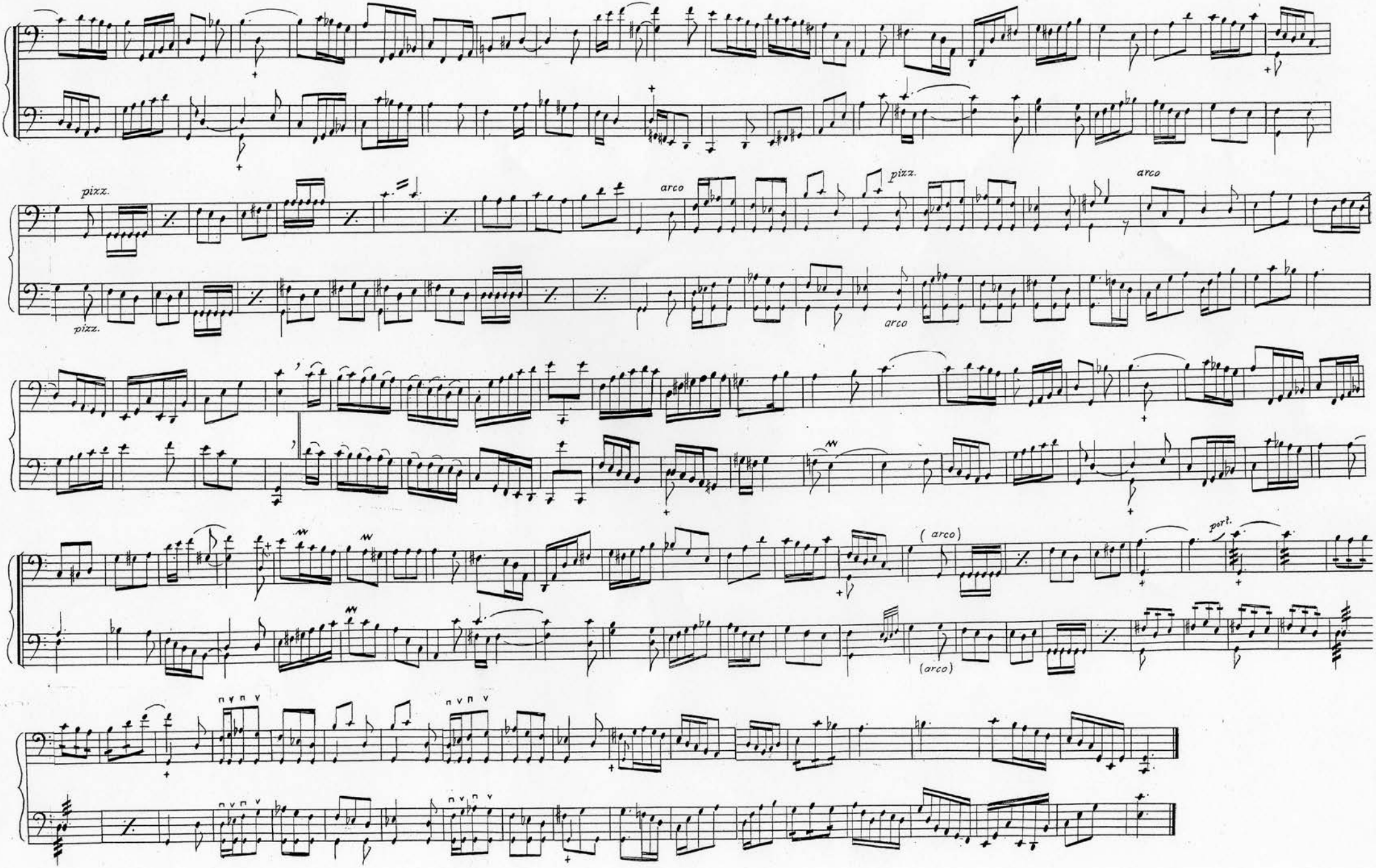
pizz.
arco
pizz.
arco
pizz.
arco
(arco)
(arco)
port.